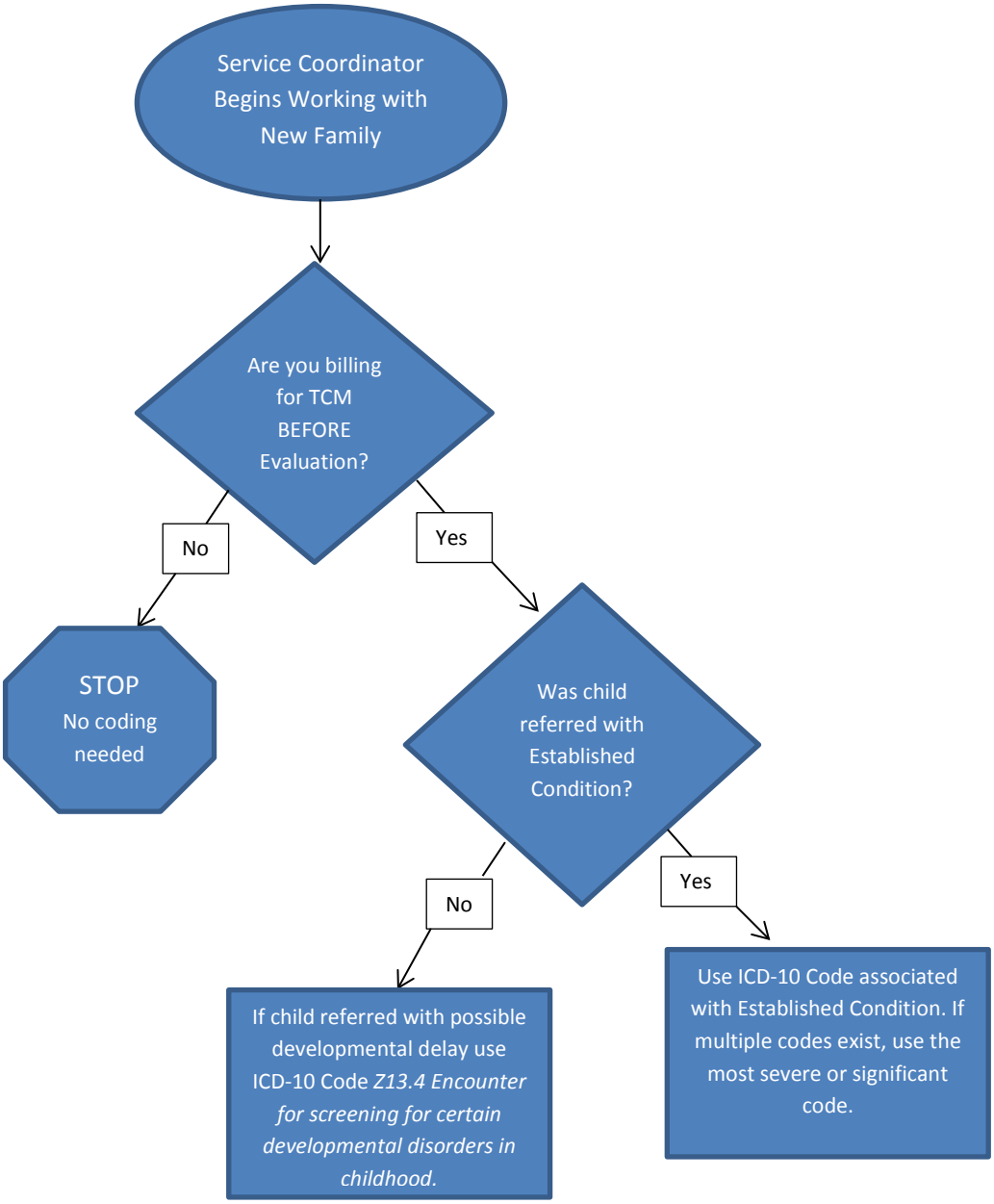Decision Tree - Service Coordinators' Billing of Targeted Case Management (TCM) BEFORE Evaluation