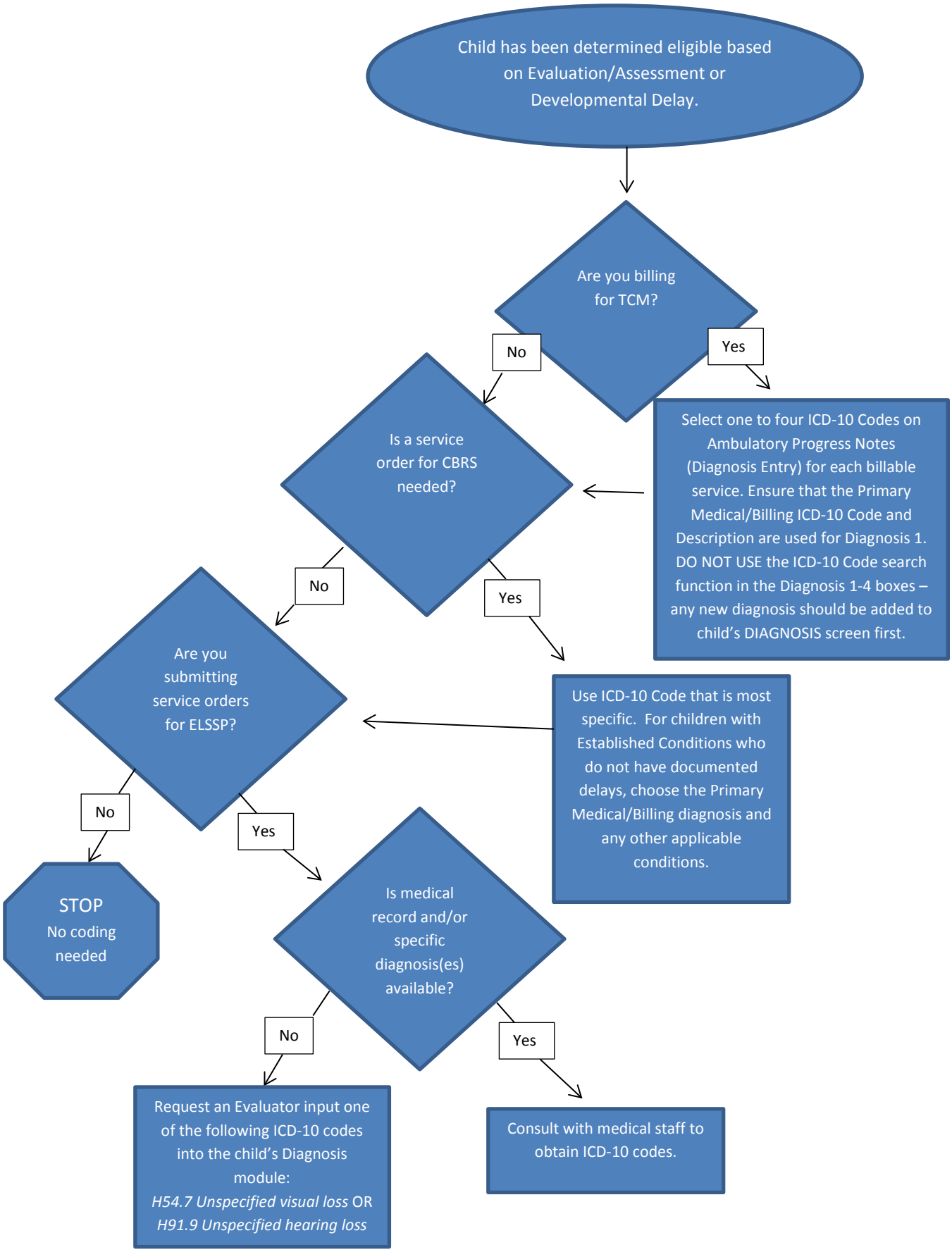Decision Tree - Service Coordinators' Billing After Evaluation/ Assessment